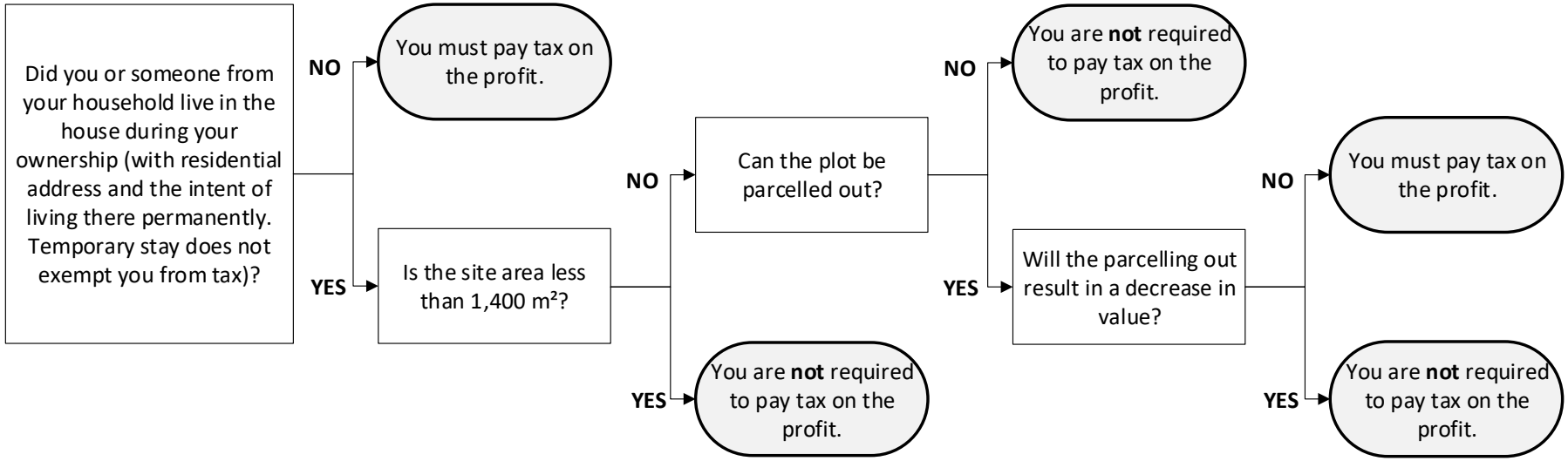Sale of your single-family or two-family house which has only been used for residential purposes during your ownership